

TOWNSHIP 92 NORTH-RANGE 43 WEST OF 5TH

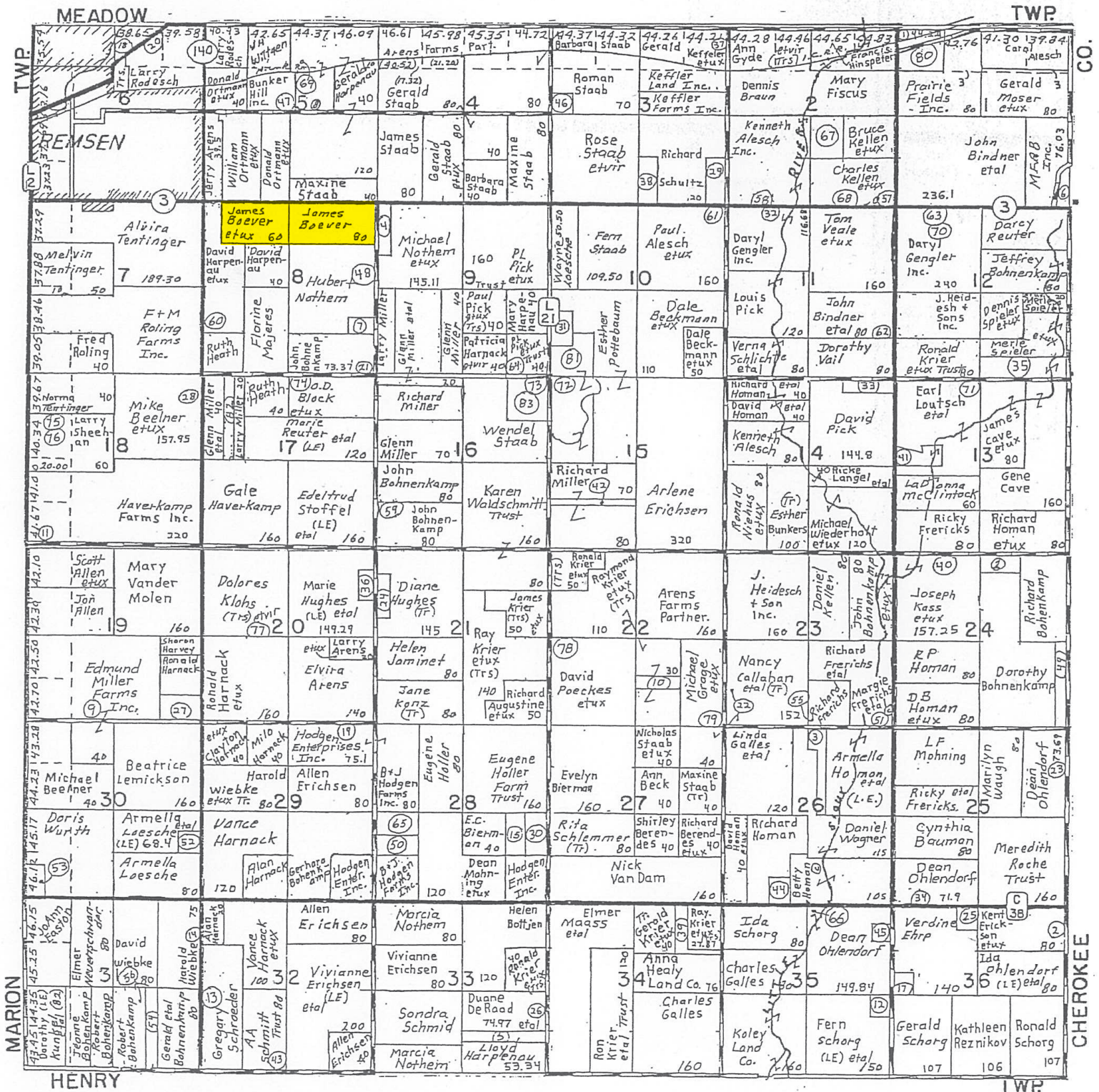



Plymouth County, IA



Overview



Legend

Parcels

Parcels

BLL

Condos

Lot Dashed Line

Roads

1

3

5

6

9

Date created: 1/3/2022
Last Data Uploaded: 1/3/2022 11:13:04 AM

Developed by  **Schneider**
GEOSPATIAL

Soils Map

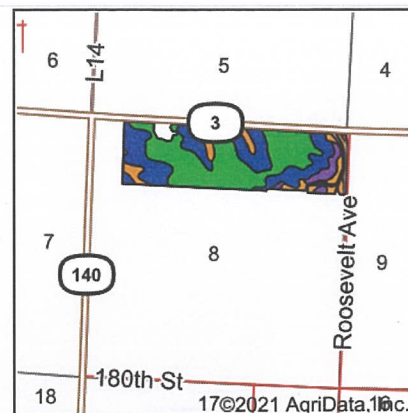
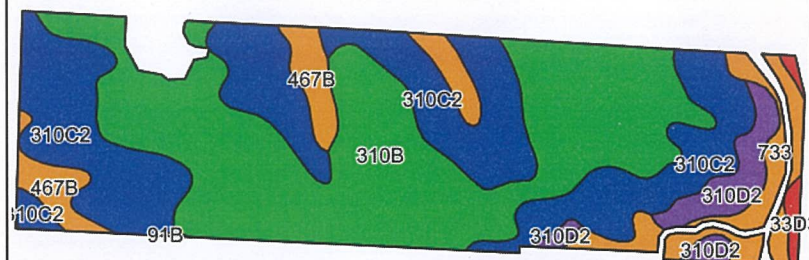

State: **Iowa**
 County: **Plymouth**
 Location: **8-92N-43W**
 Township: **Remsen**
 Acres: **127.57**
 Date: **12/21/2021**

©2021 AgriData, Inc.

Maps Provided By:



Soils data provided by USDA and NRCS.

Area Symbol: IA149, Soil Area Version: 32								
Code	Soil Description	Acres	Percent of field	CSR2 Legend	Non-Irr Class *c	CSR2**	CSR	*n NCCPI Soybeans
310B	Galva silty clay loam, 2 to 5 percent slopes	58.19	45.6%		Ile	95	68	76
310C2	Galva silty clay loam, 5 to 9 percent slopes, eroded	46.95	36.8%		IIle	84	51	66
467B	Radford silty clay loam, 2 to 5 percent slopes	9.24	7.2%		Ile	75	72	83
733	Calco silty clay loam, 0 to 2 percent slopes, occasionally flooded	6.21	4.9%		IIw	78	65	75
310D2	Galva silty clay loam, 9 to 14 percent slopes, eroded	5.78	4.5%		IIIle	57	42	62
33D3	Steinauer clay loam, 9 to 14 percent slopes, severely eroded	1.14	0.9%		IVe	22	44	47
91B	Primghar silty clay loam, 2 to 5 percent slopes	0.06	0.0%		Ile	95	76	78
Weighted Average					2.43	86.3	60.5	*n 71.9

**IA has updated the CSR values for each county to CSR2.

*n: The aggregation method is "Weighted Average using all components"

*c: Using Capabilities Class Dominant Condition Aggregation Method

Soils data provided by USDA and NRCS.

CRP-1 (07-06-20)		U.S. DEPARTMENT OF AGRICULTURE Commodity Credit Corporation		1. ST. & CO. CODE & ADMIN. LOCATION 19 149		2. SIGN-UP NUMBER 47	
CONSERVATION RESERVE PROGRAM CONTRACT				3. CONTRACT NUMBER 11144A		4. ACRES FOR ENROLLMENT 1.40	
5A. COUNTY FSA OFFICE ADDRESS (Include Zip Code) PLYMOUTH COUNTY FARM SERVICE AGENCY 1100 12TH ST SW, SUITE B LE MARS, IA51031-3034				6. TRACT NUMBER 2146		7. CONTRACT PERIOD FROM: (MM-DD-YYYY) 10-01-2015 TO: (MM-DD-YYYY) 09-30-2025	
5B. COUNTY FSA OFFICE PHONE NUMBER (Include Area Code): (712) 546-4178				8. SIGNUP TYPE: Continuous			
<p>THIS CONTRACT is entered into between the Commodity Credit Corporation (referred to as "CCC") and the undersigned owners, operators, or tenants (referred to as "the Participant"). The Participant agrees to place the designated acreage into the Conservation Reserve Program ("CRP") or other use set by CCC for the stipulated contract period from the date the Contract is executed by the CCC. The Participant also agrees to implement on such designated acreage the Conservation Plan developed for such acreage and approved by the CCC and the Participant. Additionally, the Participant and CCC agree to comply with the terms and conditions contained in this Contract, including the Appendix to this Contract, entitled Appendix to CRP-1, Conservation Reserve Program Contract (referred to as "Appendix"). By signing below, the Participant acknowledges receipt of a copy of the Appendix/Appendices for the applicable contract period. The terms and conditions of this contract are contained in this Form CRP-1 and in the CRP-1 Appendix and any addendum thereto. BY SIGNING THIS CONTRACT PARTICIPANTS ACKNOWLEDGE RECEIPT OF THE FOLLOWING FORMS: CRP-1; CRP-1 Appendix and any addendum thereto; and, CRP-2, CRP-2C, CRP-2G, or CRP-2C30, as applicable.</p>							
9A. Rental Rate Per Acre		\$ 409.64		10. Identification of CRP Land (See Page 2 for additional space)			
9B. Annual Contract Payment		\$ 573.00		A. Tract No.	B. Field No.	C. Practice No.	D. Acres
9C. First Year Payment		\$		2146	3	CP8A	1.40
(Item 9C is applicable only when the first year payment is prorated.)							
11. PARTICIPANTS (If more than three individuals are signing, see Page 3.)							
A(1) PARTICIPANT'S NAME AND ADDRESS (Include Zip Code) JAMES P BOEVER FAMILY REVOCABLE TRUST C/O KATHY MOHRING PO BOX 355 REMSEN, IA51050-0355		(2) SHARE 100.00 %		(3) SIGNATURE (By)		(4) TITLE/RELATIONSHIP OF THE INDIVIDUAL SIGNING IN THE REPRESENTATIVE CAPACITY	
B(1) PARTICIPANT'S NAME AND ADDRESS (Include Zip Code)		(2) SHARE %		(3) SIGNATURE (By)		(4) TITLE/RELATIONSHIP OF THE INDIVIDUAL SIGNING IN THE REPRESENTATIVE CAPACITY	
C(1) PARTICIPANT'S NAME AND ADDRESS (Include Zip Code)		(2) SHARE %		(3) SIGNATURE (By)		(4) TITLE/RELATIONSHIP OF THE INDIVIDUAL SIGNING IN THE REPRESENTATIVE CAPACITY	
12. CCC USE ONLY		A. SIGNATURE OF CCC REPRESENTATIVE					B. DATE (MM-DD-YYYY)

NOTE: The following statement is made in accordance with the Privacy Act of 1974 (5 USC 552a - as amended). The authority for requesting the information identified on this form is the Commodity Credit Corporation Charter Act (15 U.S.C. 714 et seq.), the Food Security Act of 1985 (16 U.S.C. 3801 et seq.), the Agricultural Act of 2014 (16 U.S.C. 3831 et seq.), the Agricultural Improvement Act of 2018 (Pub. L. 115-334) and 7 CFR Part 1410. The information will be used to determine eligibility to participate in and receive benefits under the Conservation Reserve Program. The information collected on this form may be disclosed to other Federal, State, Local government agencies, Tribal agencies, and nongovernmental entities that have been authorized access to the information by statute or regulation and/or as described in applicable Routine Uses identified in the System of Records Notice for USDA/FSA-2, Farm Records File (Automated). Providing the requested information is voluntary. However, failure to furnish the requested information will result in a determination of ineligibility to participate in and receive benefits under the Conservation Reserve Program.

Paperwork Reduction Act (PRA) Statement: The information collection is exempted from PRA as specified in 16 U.S.C. 3846(b)(1). The provisions of appropriate criminal and civil fraud, privacy, and other statutes may be applicable to the information provided. **RETURN THIS COMPLETED FORM TO YOUR COUNTY FSA OFFICE.**

In accordance with Federal civil rights law and U.S. Department of Agriculture (USDA) civil rights regulations and policies, the USDA, its Agencies, offices, and employees, and institutions participating in or administering USDA programs are prohibited from discriminating based on race, color, national origin, religion, sex, gender identity (including gender expression), sexual orientation, disability, age, marital status, family/parental status, income derived from a public assistance program, political beliefs, or reprisal or retaliation for prior civil rights activity, in any program or activity conducted or funded by USDA (not all bases apply to all programs). Remedies and complaint filing deadlines vary by program or incident.

Persons with disabilities who require alternative means of communication for program information (e.g., Braille, large print, audiotope, American Sign Language, etc.) should contact the responsible Agency or USDA's TARGET Center at (202) 720-2600 (voice and TTY) or contact USDA through the Federal Relay Service at (800) 877-8339. Additionally, program information may be made available in languages other than English.

To file a program discrimination complaint, complete the USDA Program Discrimination Complaint Form, AD-3027, found online at http://www.ascr.usda.gov/complaint_filing_cust.html and at any USDA office or write a letter addressed to USDA and provide in the letter all of the information requested in the form. To request a copy of the complaint form, call (866) 632-9992. Submit your completed form or letter to USDA by: (1) mail: U.S. Department of Agriculture Office of the Assistant Secretary for Civil Rights 1400 Independence Avenue, SW Washington, D.C. 20250-9410; (2) fax: (202) 690-7442; or (3) email: program.intake@usda.gov. USDA is an equal opportunity provider, employer, and lender.

Iowa
Plymouth

U.S. Department of Agriculture
Farm Service Agency
Abbreviated 156 Farm Record

FARM: 4450

Prepared: 12/21/21 1:10 PM

Crop Year: 2022

Page: 1 of 2

Report ID: FSA-156EZ

DISCLAIMER: This is data extracted from the web farm database. Because of potential messaging failures in MIDAS, this data is not guaranteed to be an accurate and complete representation of data contained in the MIDAS system, which is the system of record for Farm Records.

Operator Name

HARPENAU, CHAD STEVEN

Farm Identifier

Farms Associated with Operator:

9110, 9484, 9671

ARC/PLC G//F Eligibility: Eligible

CRP Contract Number(s): 11144A

Farmland	Cropland	DCP Cropland	WBP	WRP	EWP	CRP Cropland	GRP	Farm Status	Number of Tracts
133.2	129.0	129.0	0.0	0.0	0.0	1.4	0.0	Active	1
State Conservation	Other Conservation	Effective DCP Cropland	Double Cropped	MPL/FWP	Native Sod				
0.0	0.0	127.6	0.0	0.0	0.0				

ARC/PLC					
PLC	ARC-CO	ARC-IC	PLC-Default	ARC-CO-Default	ARC-IC-Default
CORN	SOYBN	NONE	NONE	NONE	NONE

Crop	Base Acreage	PLC Yield	CCC-505 CRP Reduction	HIP
CORN	68.1	169	0.00	
SOYBEANS	59.5	42	1.40	0
Total Base Acres:	127.6			

Tract Number: 2146 Description N2 NE4, PT N2 NW4 SEC 8 REMSEN

FSA Physical Location : Plymouth, IA

ANSI Physical Location: Plymouth, IA

BIA Range Unit Number:

HEL Status: HEL: conservation system is being actively applied

Wetland Status: Tract does not contain a wetland

WL Violations: None

Farmland	Cropland	DCP Cropland	WBP	WRP	EWP	CRP Cropland	GRP
133.2	129.0	129.0	0.0	0.0	0.0	1.4	0.0
State Conservation	Other Conservation	Effective DCP Cropland	Double Cropped	MPL/FWP	Native Sod		
0.0	0.0	127.6	0.0	0.0	0.0		
Crop	Base Acreage	PLC Yield	CCC-505 CRP Reduction				
CORN	68.1	169	0.00				
SOYBEANS	59.5	42	1.40				
Total Base Acres:	127.6						

Owners: RVOC FAM TR AGREEMENT OF JAMES P BOEVER AND JEANET